Oboe 1

Martin Lohse

Accordion Concerto No. 2

for accordion and orchestra

Accordion Concerto No. 2

for accordion and orchestra

Martin Lohse 2024

W. 64

dedicated to Antonio Spaccarotella, PIF Castelfidardo

Allegretto ♩. = 72

f

4

7

A

B

8

p

f

18

f

f

23

C

D

5

mp

pp

32

36

E

1

p

41

1

1

© 2026 Martin Lohse | Mirror Music | MM 1.2-4 | ISMN 979-0-706837-68-0
Complete catalog and performance materials at www.martinlohse.com

46 **F**

f

49

52 **G**

p

8

H

f

63

f

f

68 **I**

mp

5

J

pp

77

81 **K**

p

1

1

86

1

1

6/8

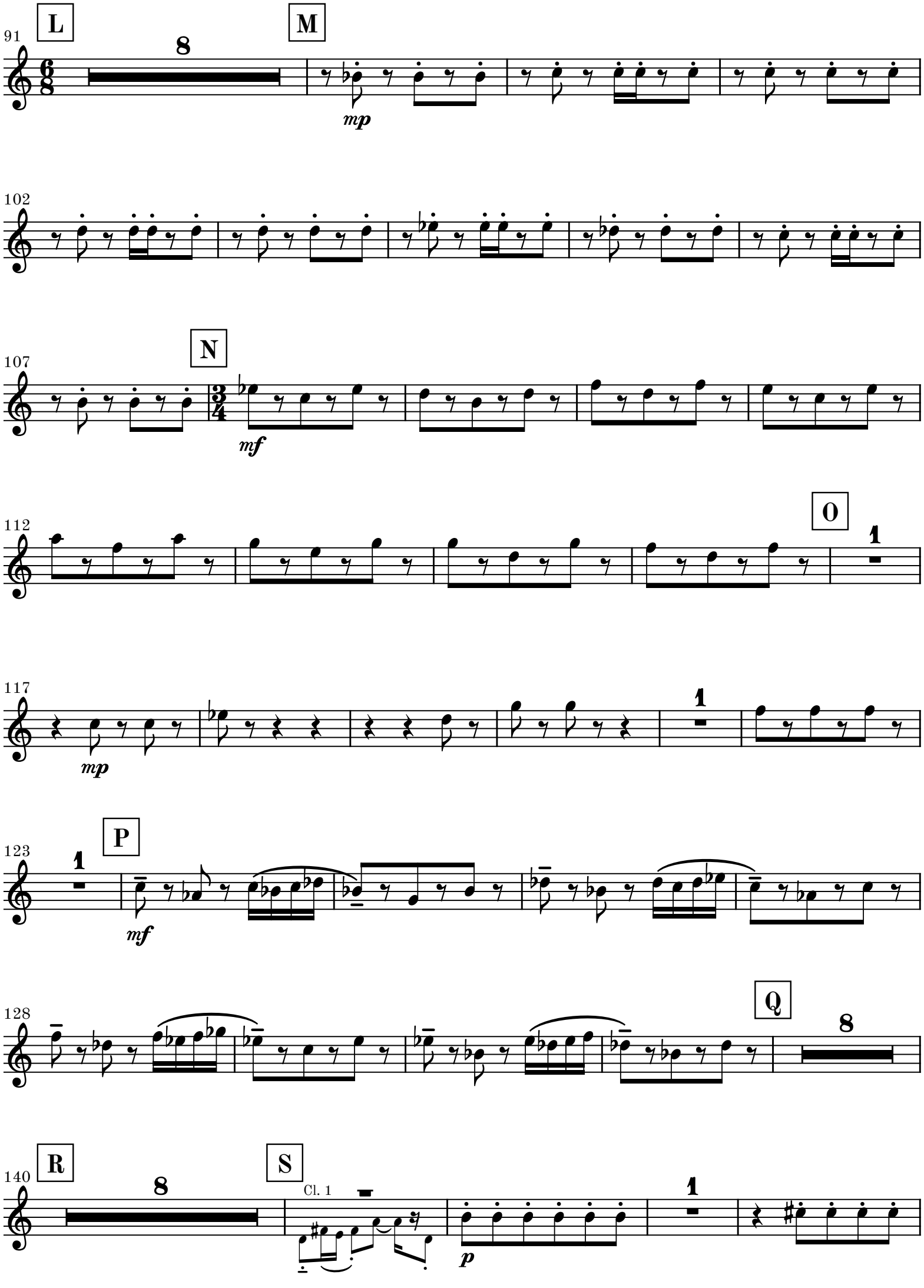
91
L
8
M
mp
102
107
N
mf
112
O
1
117
mp
123
1
P
mf
128
Q
8
140
R
8
S
Cl. 1
1
p

152

T

1

1

p

158

1

1

1

164

rit. poco a poco

accel.

U **Maestoso** ♪ = 144

1

1

5

p < *meno* *f*

173

Ob. 2

mf

177

a tempo ♩. = 72

rit.

a tempo

V

molto rit.

1

9

f

190

W **a tempo** ♩ = 108

rit.

a tempo

poco rit.

3

3

1

tacet al fine

2. movement

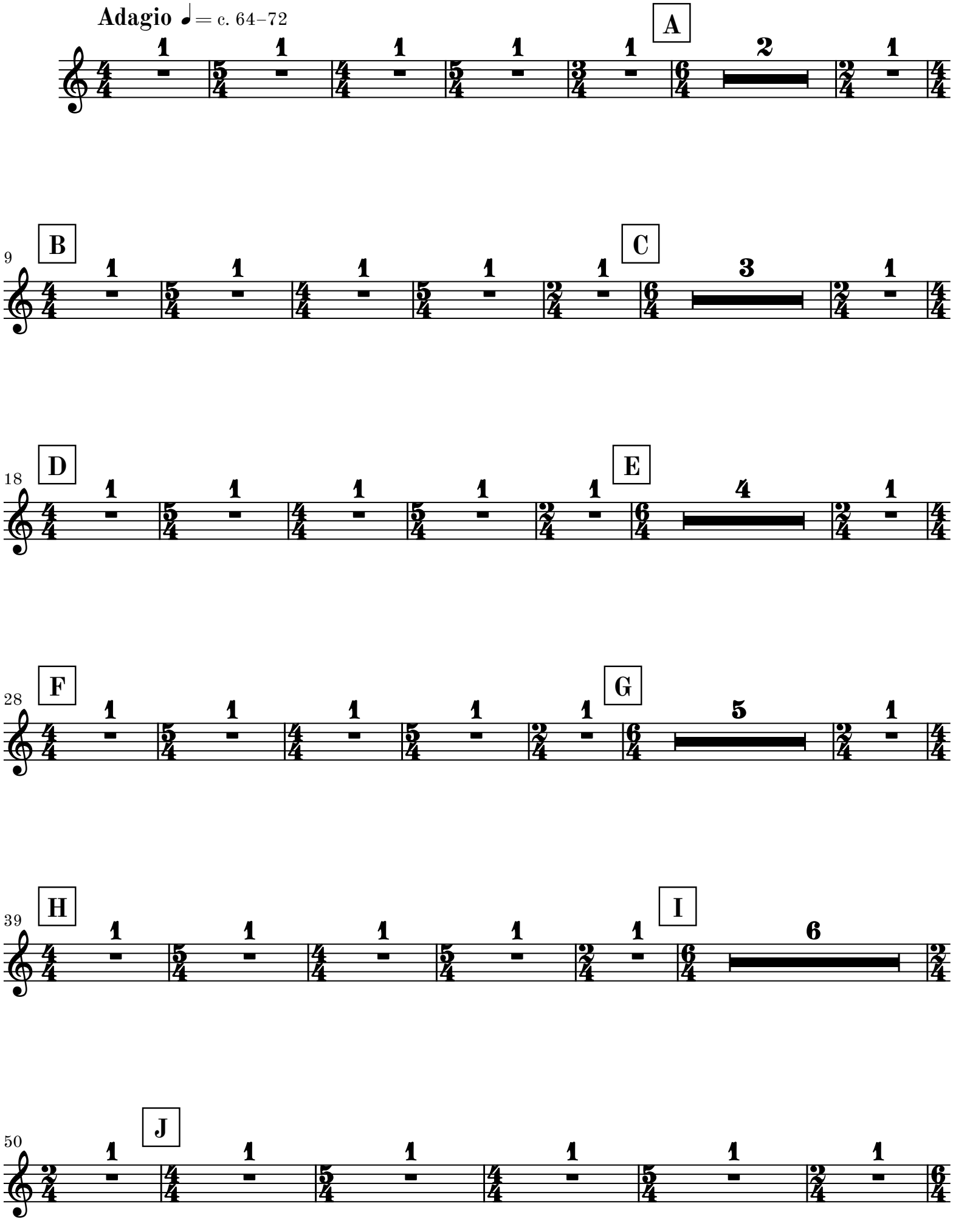

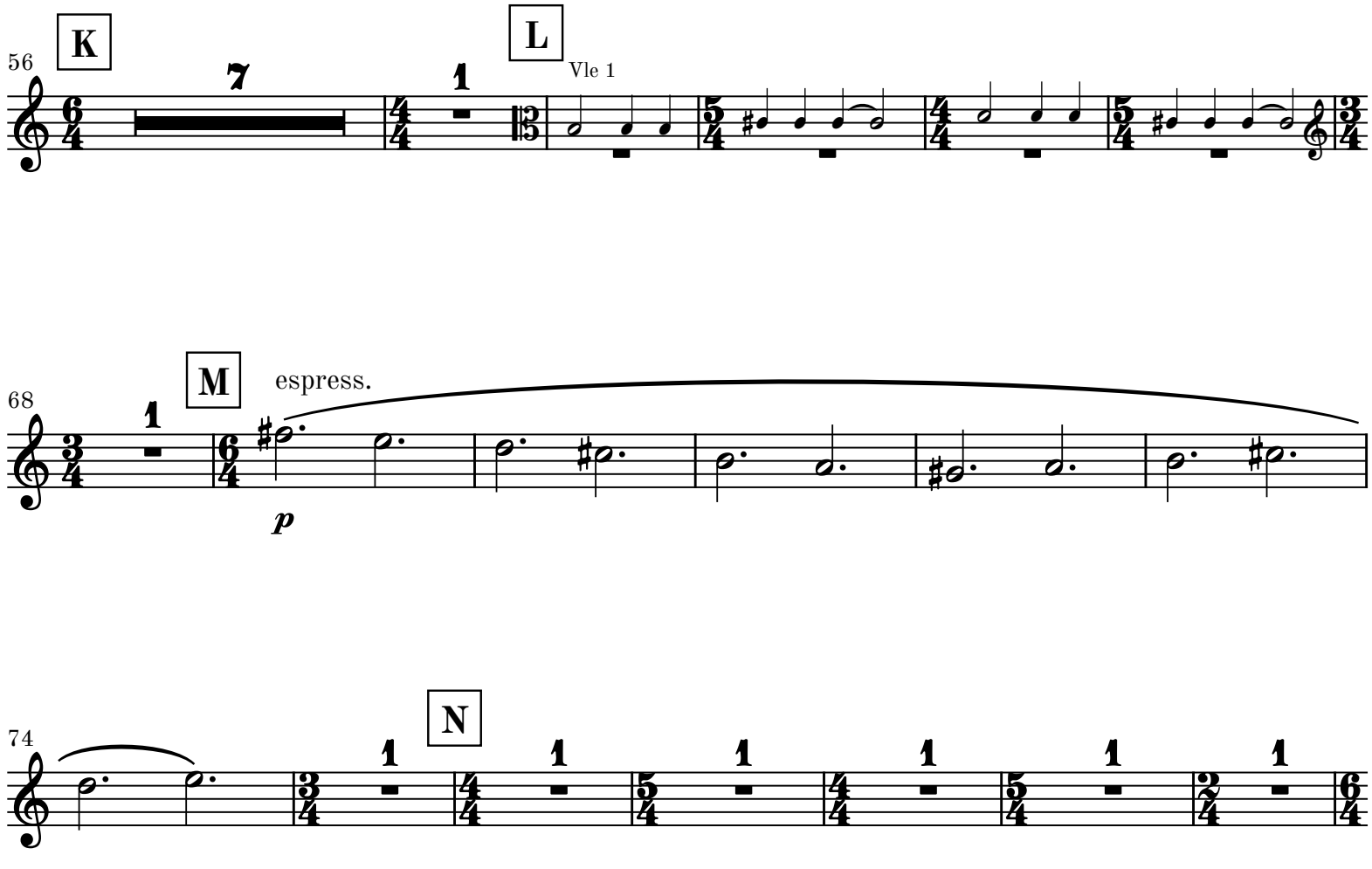
56
K
7
1
L
Vle 1
68
M
espress.
p
74
N
1
1
1
1
1
1


81
O
espress.
mp
87
P
mp
1
92
Q
espress.
mp
1

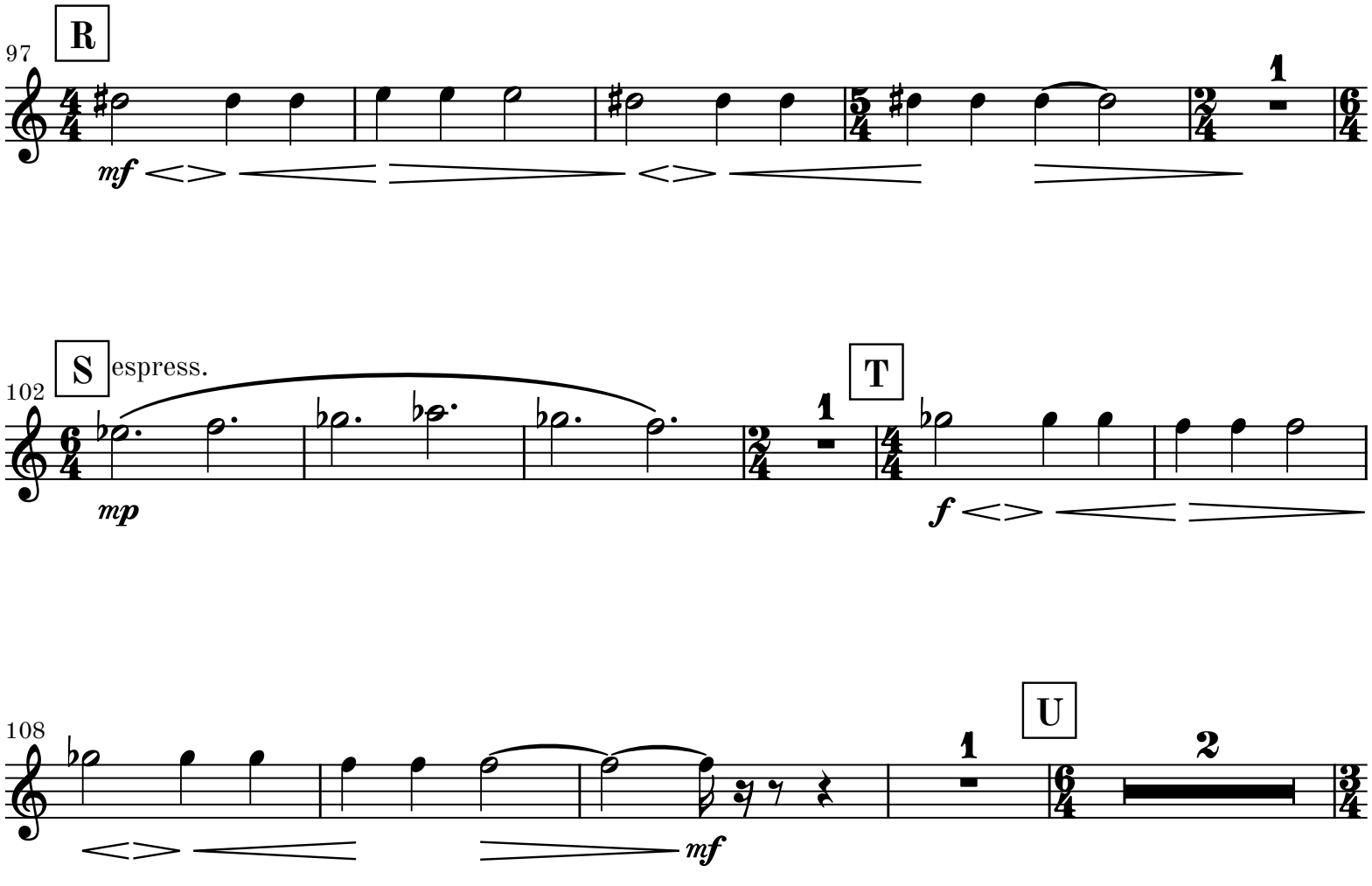
97
R
mf
1
102
S
espress.
mp
1
T
f
108
U
mf
1
2

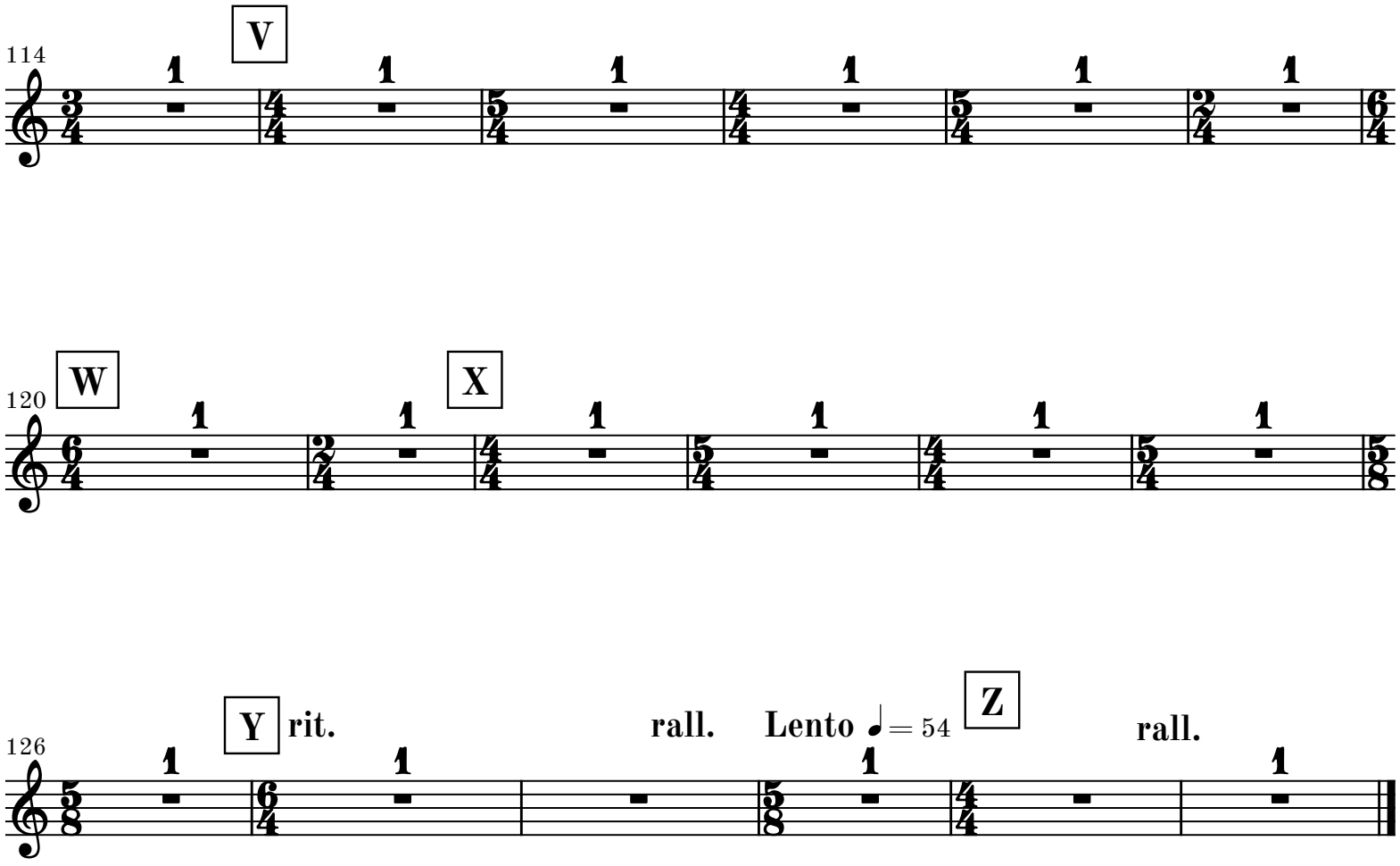
114
V
1
120
W
X
1
126
Y
rit.
rall.
Lento ♩ = 54
Z
rall.
1

3. movement

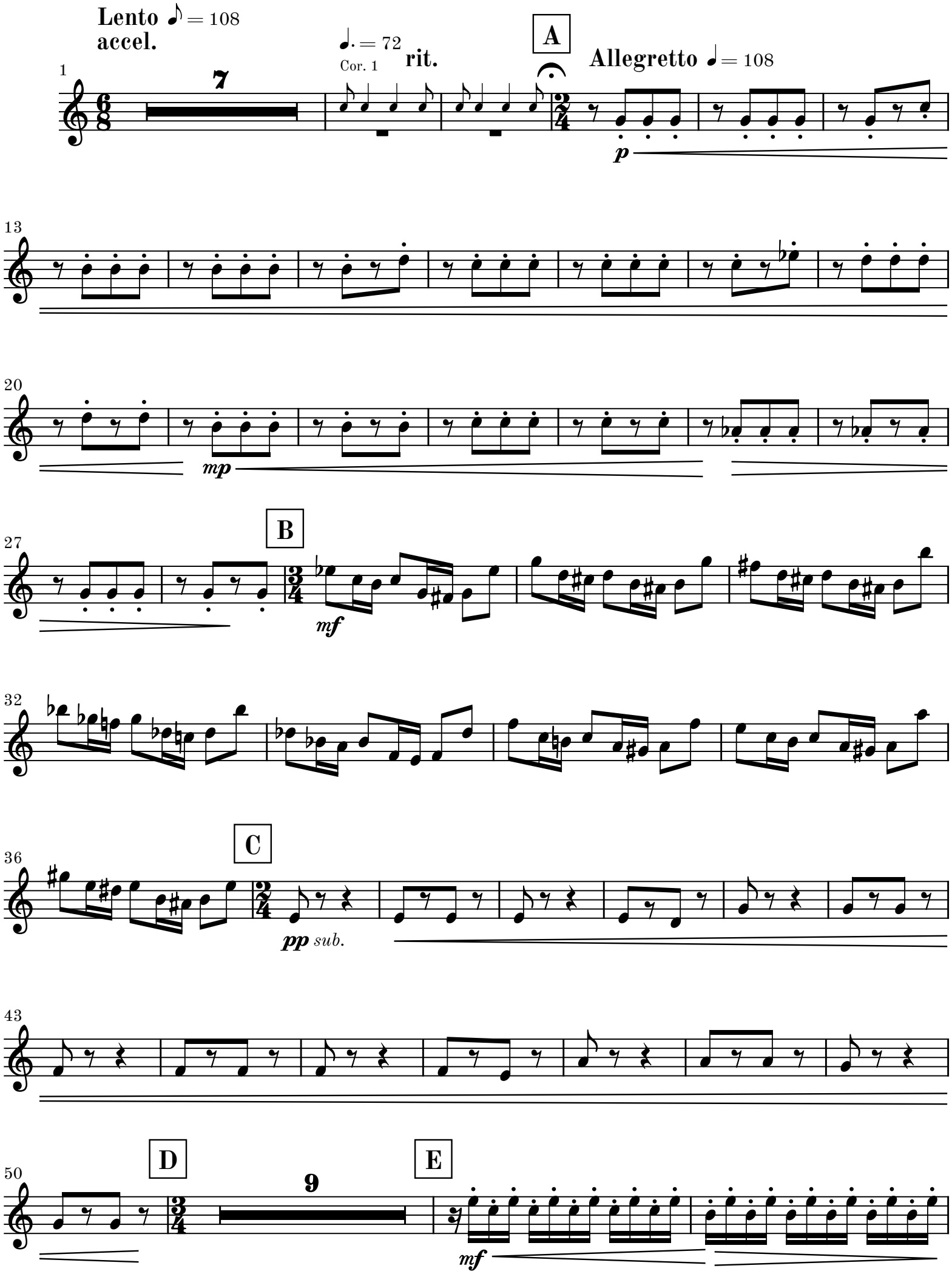
Lento ♪ = 108
accel.
1
7
♩. = 72
Cor. 1
rit.
A
Allegretto ♩ = 108
p
13
20
mp
B
27
mf
32
C
36
pp sub.
43
D
50
9
E
mf

62

65

68

F

3

Fg. 1

74

p

mp

78

G

4

p

85

89

H

13

104

I

8

J

1

Cl. 1

116

K

mp

1

1

MM 1.2-4

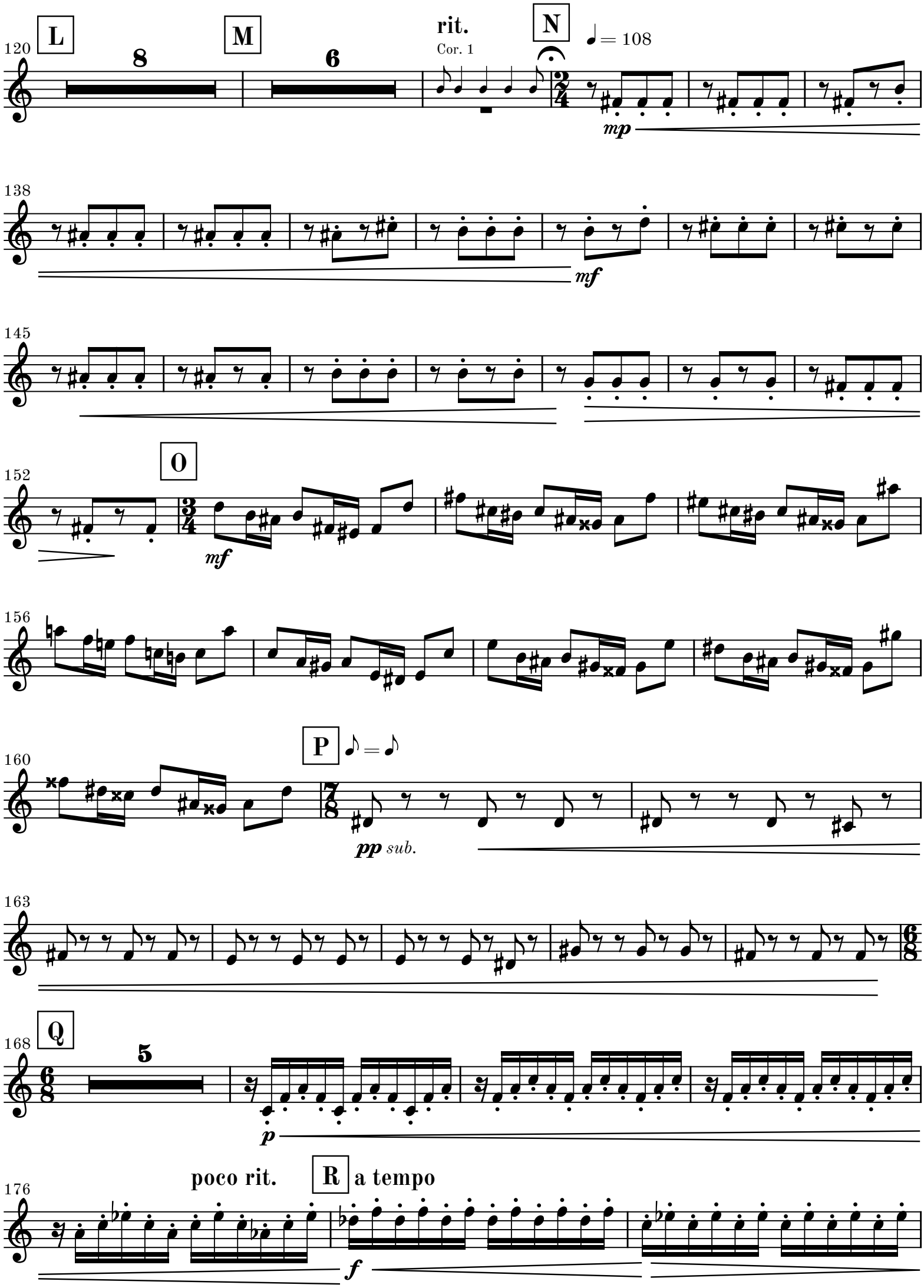
120
L
8
M
6
rit.
Cor. 1
N
♩ = 108
mp
138
mf
145
152
O
mf
156
160
P
♪ = ♪
pp sub.
163
168
Q
5
p
176
poco rit.
R
a tempo
f

179

182

S Lento ♩. = 52

1

12

ff

198

T accel.

10

U

Fl. 1

a tempo ♩. = 72

212

p

mp

216

V

rit.

ff

220

♩. = 68

rit.

p

224

W a tempo ♩. = 74

229

rit.

1

f

fff